



## **Notice to Grand Rapids Township Property Owners Grand Rapids Township Local Resurfacing Program**

The Kent County Road Commission (KCRC) in collaboration with Grand Rapids Township is contracting with Rieth-Riley to complete a full-width repaving of select local streets. **If you are receiving this letter, your street has been selected for resurfacing during the 2021 construction season.**

**About the Project:** The resurfacing project will consist of repaving with hot mix asphalt the entire road surface of the identified streets.

**Property Access:** Access to residences will be maintained during the project. However, *gravel ramps to driveways may be removed for brief periods during paving operations.* These restricted periods will be kept to a minimum.

- If you require access in or out of your driveway during paving operations, please consult with an on-site contractor or inspector who can assist with access.

**Sprinklers, Invisible Dog Fences, Homeowner-Placed Utilities:** *Underground sprinkling systems, invisible dog fencing or other private, homeowner-placed underground utilities are not permitted in the public road right-of-way (the area that directly abuts the road and generally extends about 15 feet past the pavement on either side of the road).* KCRC understands that these underground assets sometimes may be placed within the right-of-way, regardless.

- If you have a sprinkler system, invisible fence or other private underground lines within three (3) feet of the road, it is your responsibility to flag or stake the area.
- When possible, every attempt will be made not to harm the marked assets.
- Ultimately, any damage to homeowner-placed underground lines or utilities will be the responsibility of the individual who owns the system.
- Homeowners are asked to turn off sprinkler zones that abut the road for the project's duration.

**Schedule:** KCRC affords its contractors flexibility in scheduling to achieve the best contract price possible. While inconvenient for planning purposes, this helps to stretch tax dollars and complete more miles of road improvements.

- Work may be conducted anytime Monday through Saturday, from approximately 7 a.m. to 8 p.m. Occasional Sunday work also may be required to complete the project within the contracted time frame.
- KCRC will make every effort to post yard signs prior to the start of the project stating, "Please Do Not Park on Roads." Once these signs are posted, the project will commence within approximately 48 hours.
- Factors like weather, equipment issues or simultaneous projects can impact the timing of work. Therefore, an "exact" day-to-day schedule cannot be provided.

**Restoration:** Upon completion of the project, grass in the right-of-way will be restored by KCRC within approximately two-to-four weeks. Topsoil and grass seed will be placed in disturbed areas. It is the homeowner's responsibility to water and maintain the area to assist with regrowth.

General information regarding the project is available on [www.kentcountyroads.net](http://www.kentcountyroads.net) and [grandrapidstowship.org](http://grandrapidstowship.org). Questions regarding the project may be directed to KCRC's Maintenance Division at 616-242-6950.

**2021 Resurfacing: Current List of Streets**

*Schedule is to be determined; work is to be completed within contract limits, May 3, 2021 to August 31, 2021.*

- Nottingham Drive:** Fulton Street to Devon Drive
- Lauderdale Avenue:** Devon Drive to Nottingham Drive
- Loch Lomond Avenue:** Fulton Street to Nottingham Drive
- Ivanhoe Avenue:** Devon Drive to Chevy Chase
- Robinhood Drive:** Fulton Street to Nottingham Drive
- Devon Drive:** Fulton Street to Nottingham Drive
- Nottingham Drive:** Robinhood Drive to Lauderdale Avenue
- Chevy Chase:** Nottingham Drive to Nottingham Drive

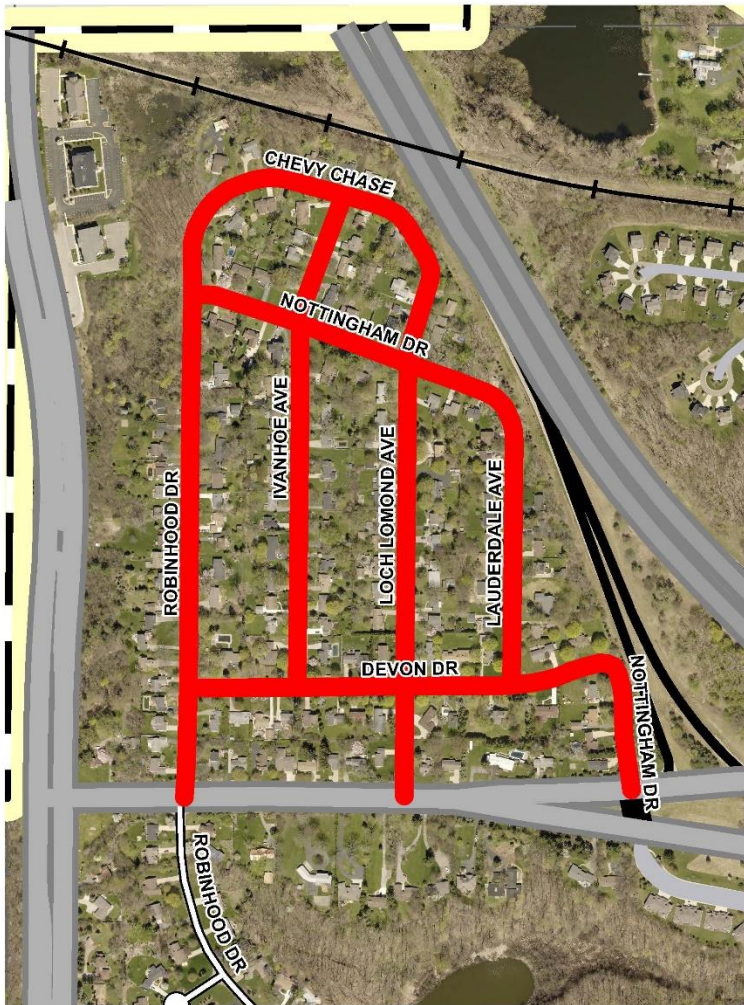

**Local Road Construction 2021**

**MAP LEGEND**

-  Construction
-  Streets

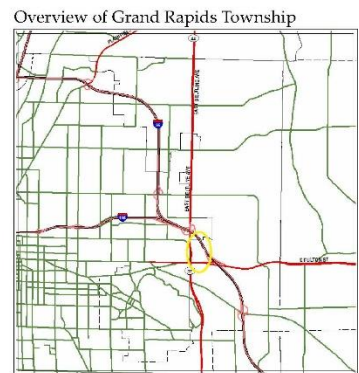

Kent County Road Commission



Updated: 1/20/2021